THE HONG KONG INSTITUTION OF ENGINEERS ORGANISATIONAL STRUCTURE

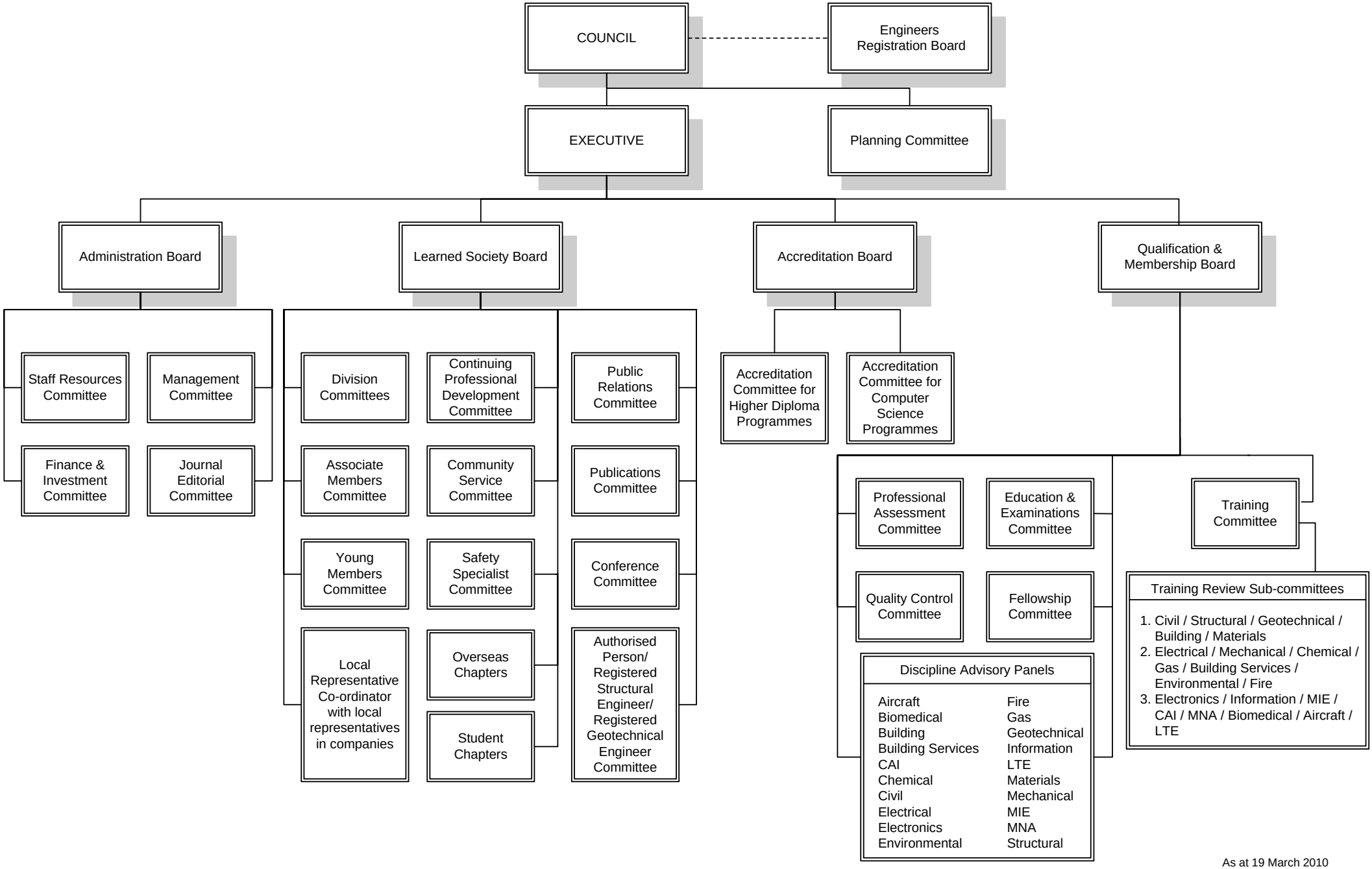

As at 19 March 2010